

FILED  
GREENVILLE CO. S. C.  
JAN 7 10 56 AM '82  
DONNIE S. TANKERSLEY  
R.M.C.

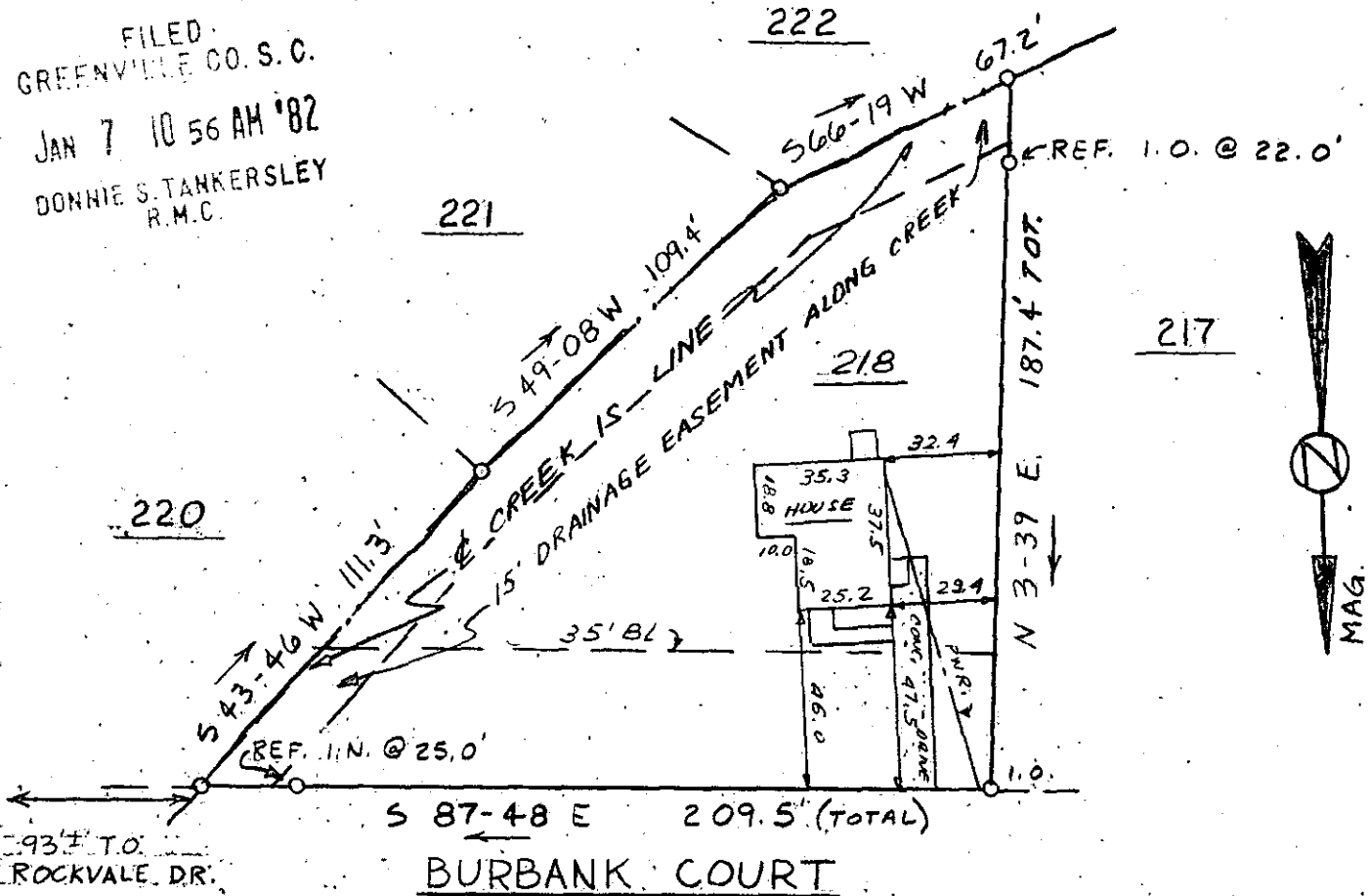

This is to certify that on January 5, 1981, I surveyed the property shown on this plat, known as Lot 218 on plat of Rockvale Sec. 2, recorded in the RMC Office of Greenville County in Plat Book 00 on page 109, and that the property lines, walls and buildings are as shown hereon; that the building located on said lot does not encroach or project on adjacent streets or property, and that no adjacent walls or buildings encroach or project on said premises, and that no utility lines cross this property except as shown hereon. This house is not located in a designated flood hazard area.

JAN 7 1982

15658

8-X-39

*James R. Freeland*  
James R. Freeland RLS & PE 4781

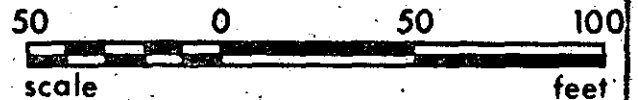

REF: WG 6.2-1-266



STATE OF SOUTH CAROLINA  
GREENVILLE COUNTY

ROCKVALE  
SECTION TWO - LOT 218  
PROPERTY OF  
HUGH MILTON DUCK  
TRUDY R. DUCK

FREELAND & ASSOCIATES  
Engineers • Land Surveyors

GREENVILLE, S.C.

SURVEY	LT
DRAWN	RP
CHECK	
SCALE	1" = 50'
DATE	1-5-82
DWG. NO.	7133

SECTION 1, 2, 3, 4, 5, 6, 7, 8, 9, 10, 11, 12, 13, 14, 15, 16, 17, 18, 19, 20, 21, 22, 23, 24, 25, 26, 27, 28, 29, 30, 31, 32, 33, 34, 35, 36, 37, 38, 39, 40, 41, 42, 43, 44, 45, 46, 47, 48, 49, 50, 51, 52, 53, 54, 55, 56, 57, 58, 59, 60, 61, 62, 63, 64, 65, 66, 67, 68, 69, 70, 71, 72, 73, 74, 75, 76, 77, 78, 79, 80, 81, 82, 83, 84, 85, 86, 87, 88, 89, 90, 91, 92, 93, 94, 95, 96, 97, 98, 99, 100